

VERM. 2010.09.10
 20. 17.30.00
 1:500
 1:500
 1:500
 1:500

| | |
|-----------|-------------|
| projektnr | 2134.01 |
| plannr | 01.002 |
| rev | 15.07.11 cm |
| gez | 26.07.10 cm |
| mst | 1:500 A3 |

legende:

| | |
|--------------------------------------------------------------------|----------------|
| ■ kunststoffspritzerei (neubau) | 450m2 |
| ■ produktion (bestand) | 1'575m2 |
| ■ anlieferung/montage (bestand) | 1'149m2 |
| ■ büro (bestand) | 387m2 |
| ■ fremd (bestand) | |
| total bgf kisag ag | 3'561m2 |

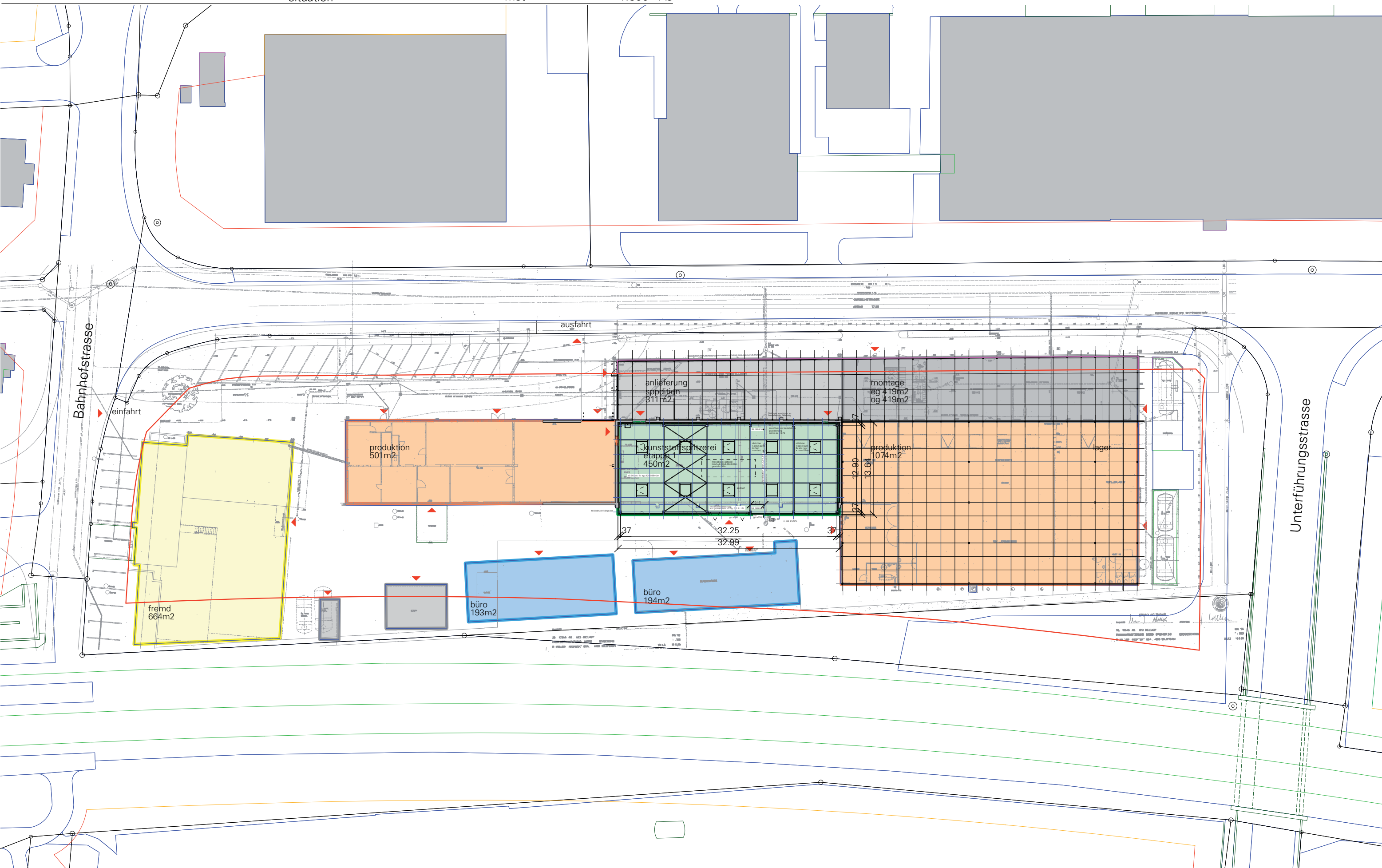
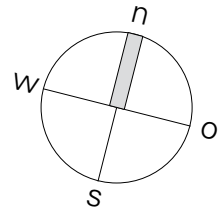

- produktion (neubau endausbau) 3'152m2
- produktion (etapp1) 450m2
- anlieferung/montage (bestand) 1'149m2
- büro (neubau) 708m2
- fremd (bestand) 0m2

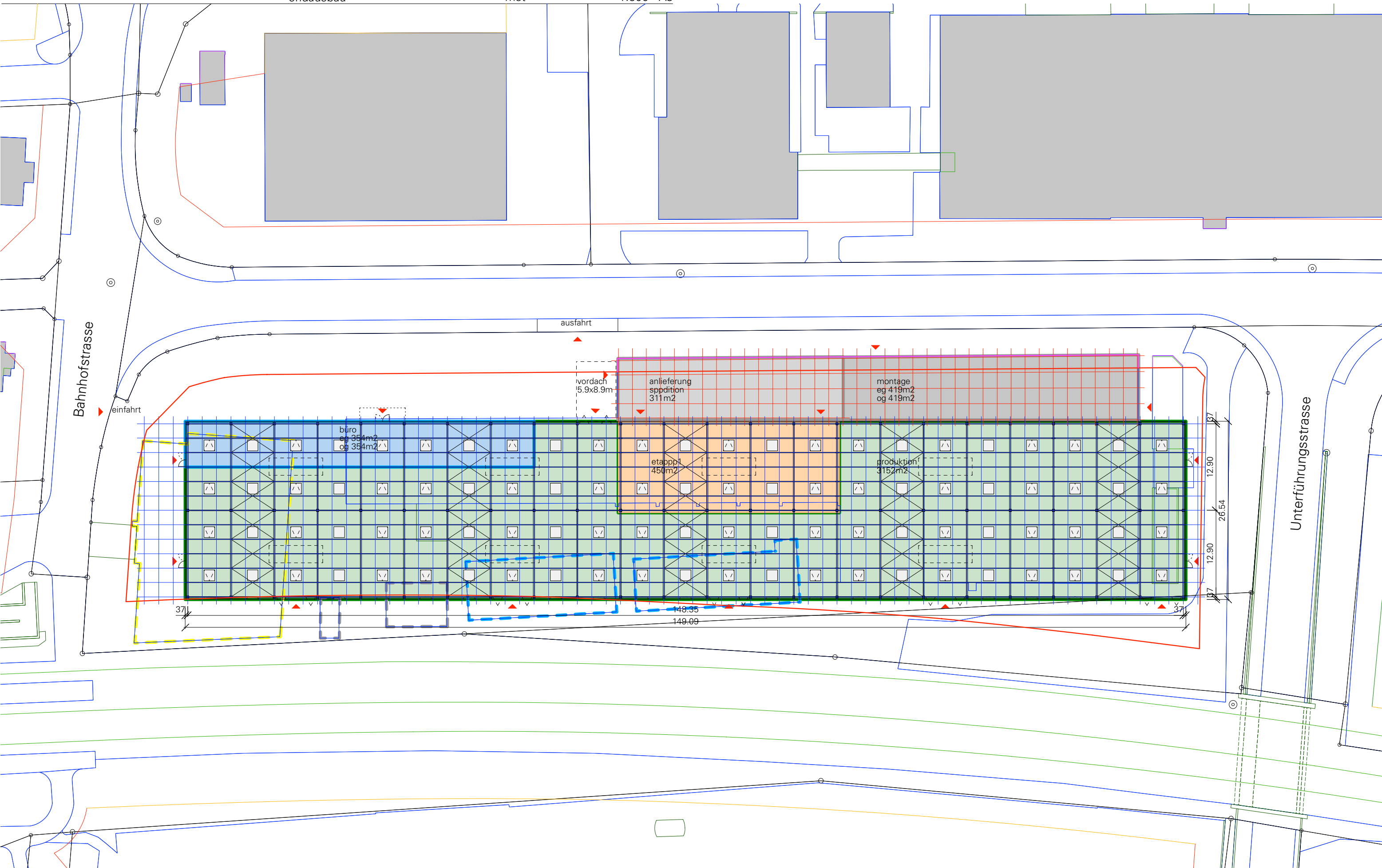
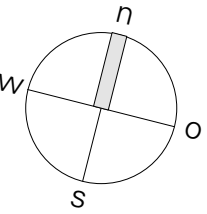

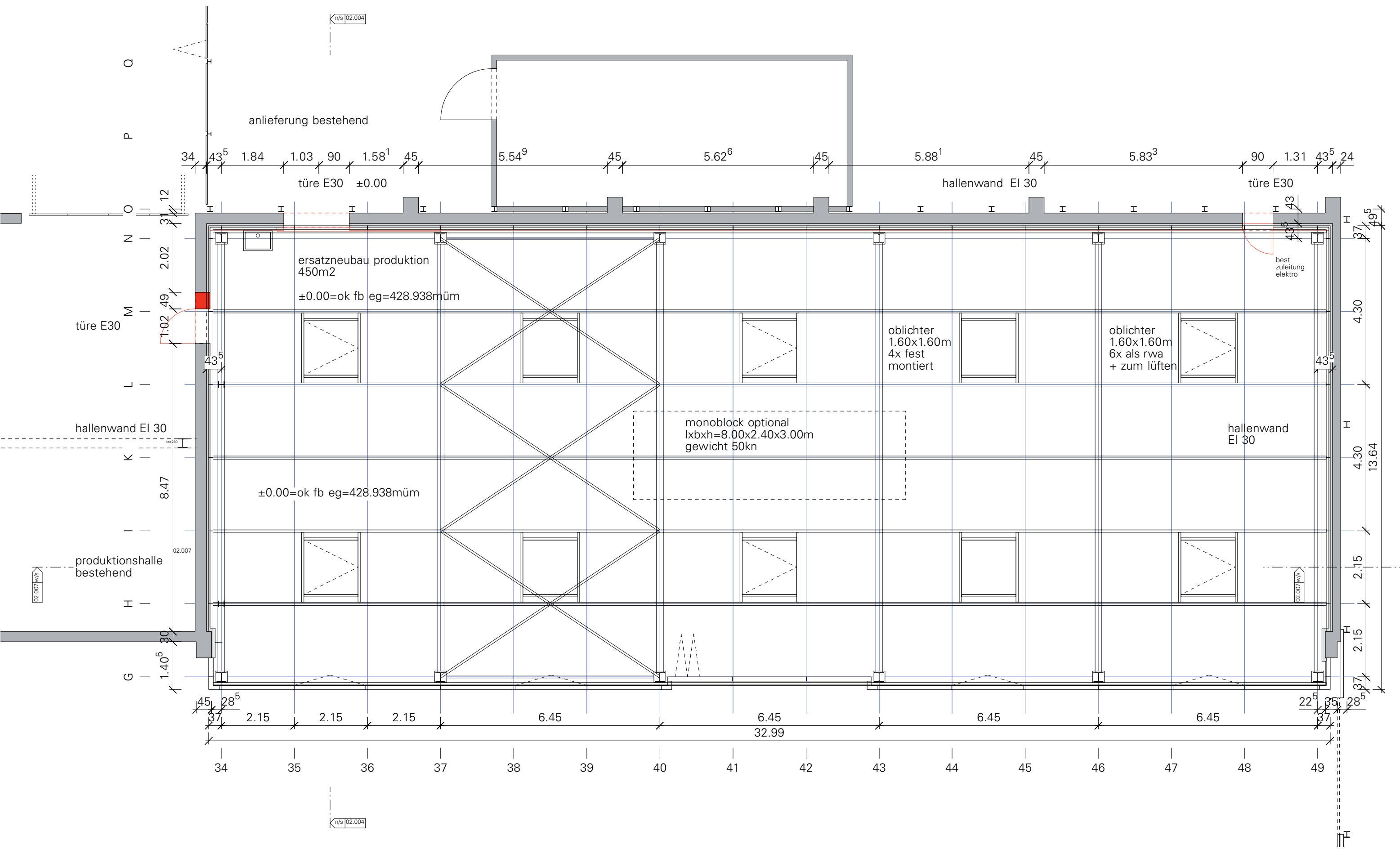
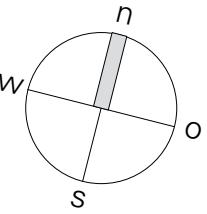

schnitt nord/süd

1.35
1.20
35

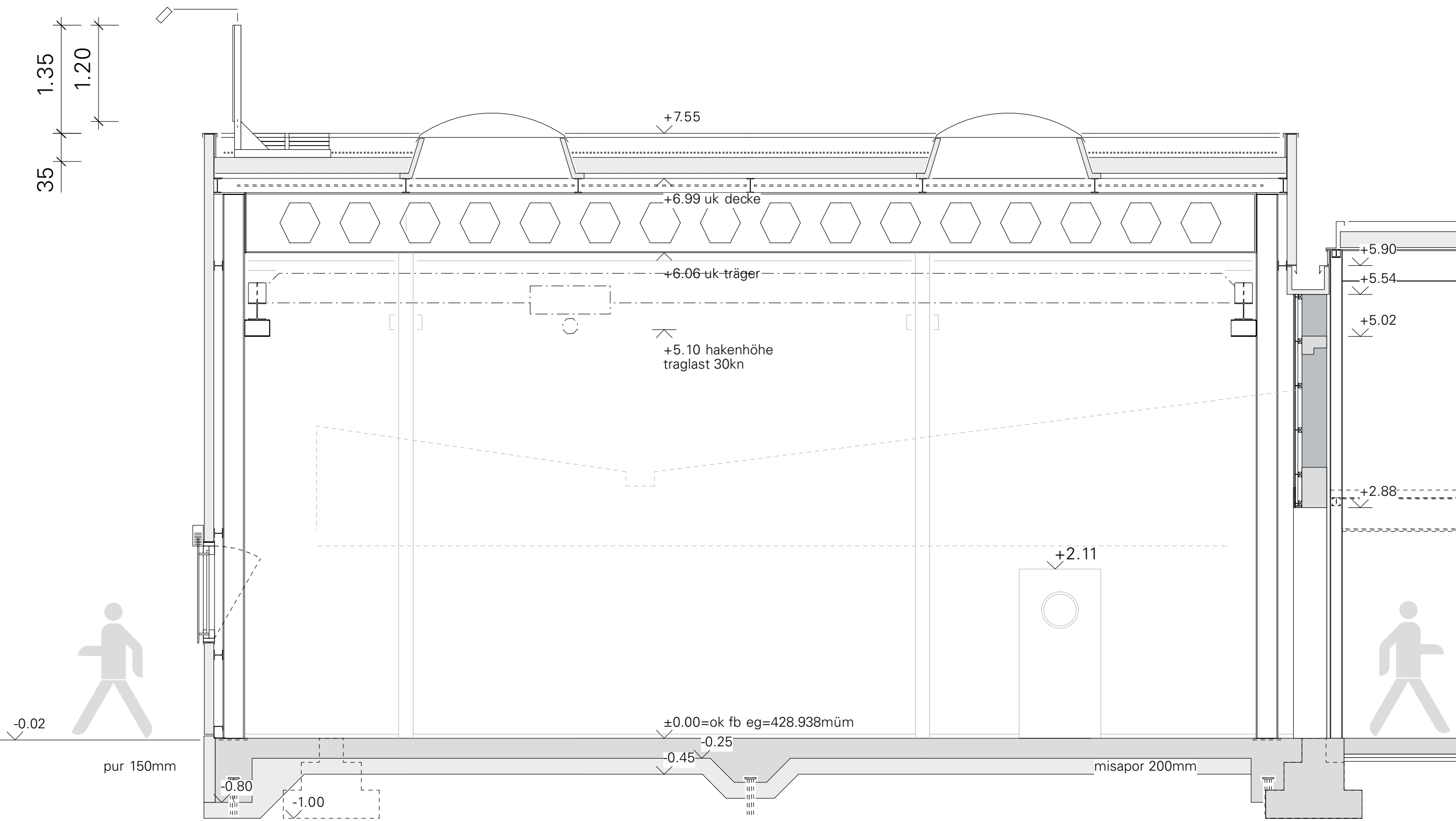

-0.02



pur 150mm

-0.80
-1.00

±0.00=ok fb eg=428.938müm

-0.25
-0.45

misapor 200mm

+2.11



14 | 23

6x2.15=12.90

14.13⁵

86⁵

neubau

bestehend

E F G H I K L M N O₁

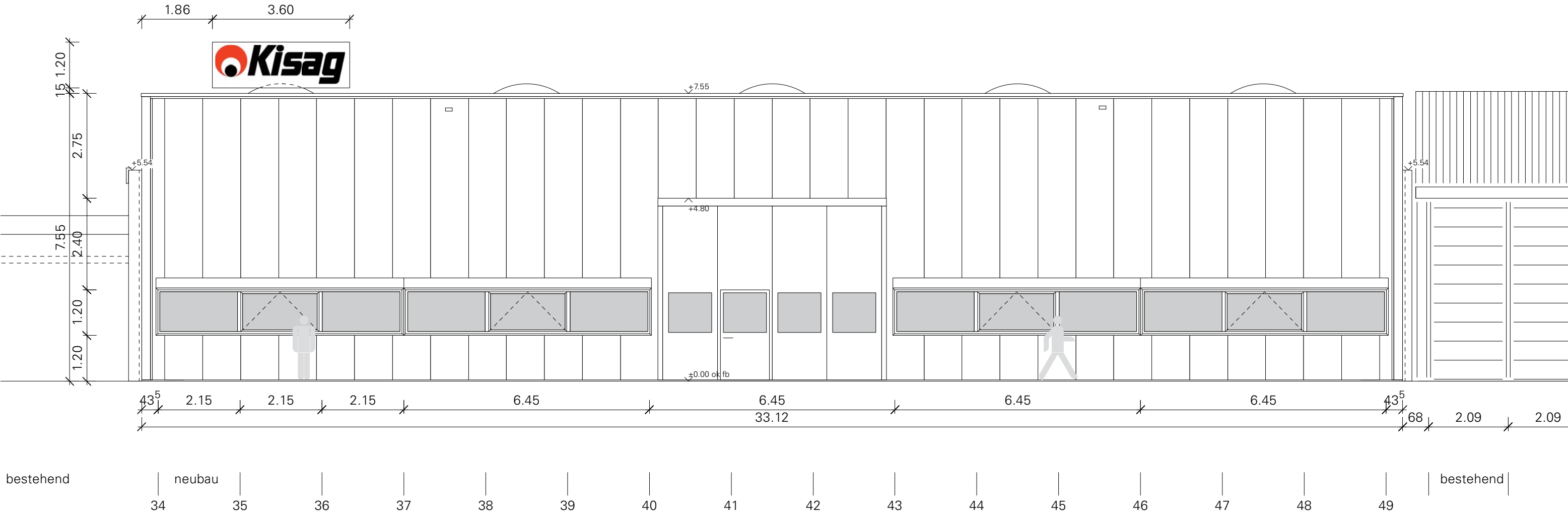

bestehend

neubau

bestehend

34 35 36 37 38 39 40 41 42 43 44 45 46 47 48 49